

**CARACTERÍSTICAS / FEATURES**

**Material** hormigón Petra  
**Acabado** decapado e hidrofugado  
**Dimensiones** l. Ø25, h. 60 cm  
**Color** ver carta de colores  
**Fijación** con varilla metálica y resina epoxy  
**Peso** 67 Kg  
**Palet** 120 x 100 x 75h cm (12 unidades)  
**Peso palet** 830 Kg

**Material** precast concrete Petra  
**Finish** scaled and waterproofed  
**Dimensions** l. Ø25, h. 60 cm  
**Colour** see colour catalogue  
**Fixing** with metal rod and epoxy resin  
**Weight** 67 Kg  
**Pallet** 120 x 100 x 75h cm (12 units)  
**Weight pallet** 830 Kg



**GEOMETRIA / GEOMETRY**

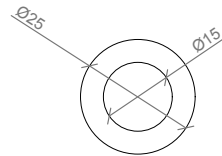

PLANTA / TOP VIEW

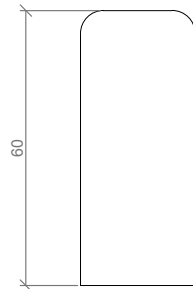

ALZADO / FRONT VIEW

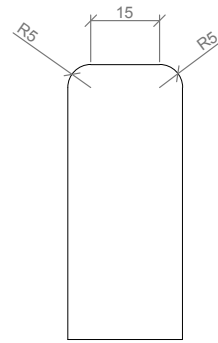

PERFIL / PROFIL VIEW

ESCALA / SCALE : 1/ 10

**MANIPULACIÓN E INSTALACIÓN / HANDLING AND INSTALLATION**

- 1 Perforar agujero y verter resina epoxy dentro  
*Drill hole and pour resin epoxy inside hole*

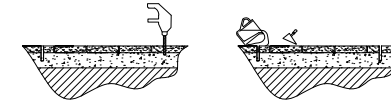

- 2 Posicionar la varilla roscada en el agujero central y apretar  
*Place the threaded rod into the center hole and tighten*

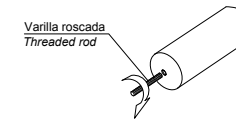

- 3 Insertar varilla roscada en agujero con resina epoxy  
*Insert metal threaded rod in hole with epoxy resin*

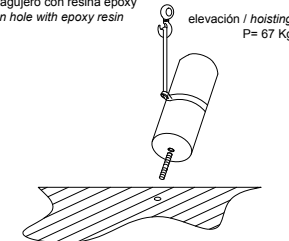

**ESPECIFICACIONES / SPECIFICATIONS**



SECCIÓN / SECTION

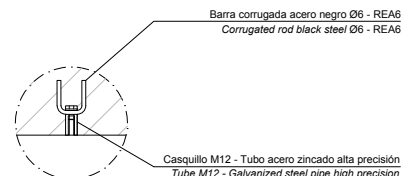

Barra corrugada acero negro Ø6 - REA6  
*Corrugated rod black steel Ø6 - REA6*

Casquillo M12 - Tubo acero zincado alta precisión  
*Tube M12 - Galvanized steel pipe high precision*

ESCALA / SCALE : 1/ 15